C-ITS improves automated vehicle decision-making

by providing infrastructure-specific data

HADRIAN

Holistic Approach for Driver Role Integration and Automation Allocation for European Mobility Needs

THE INFRASTRUCTURE AND VEHICLES COMMUNICATE DIRECTLY WITHOUT ANY DRIVER INVOLVEMENT.

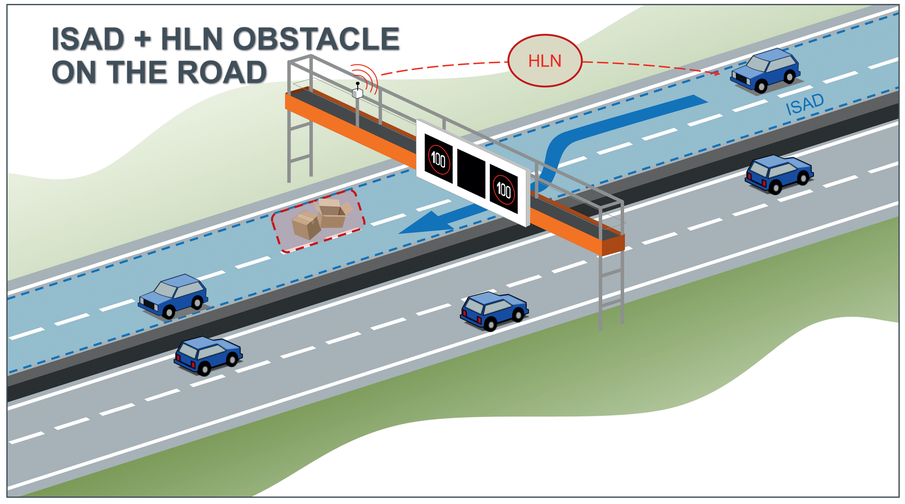

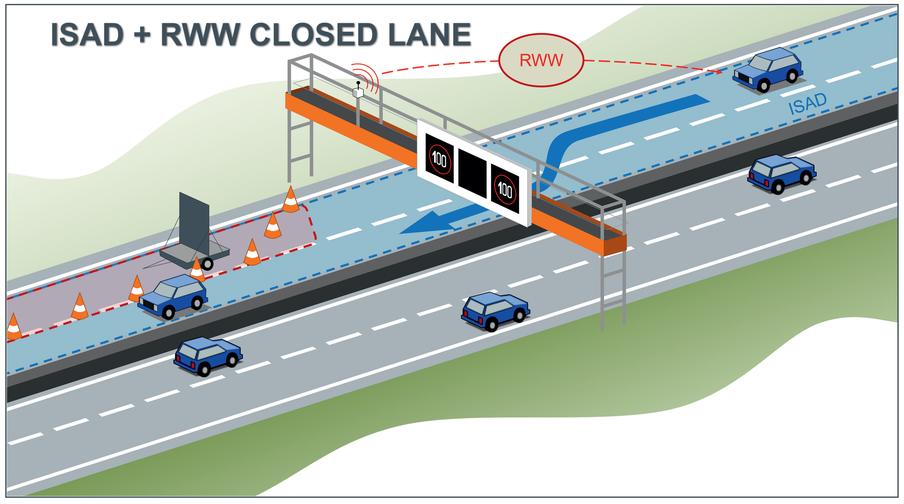

Using the information available regarding the level of automated driving, warnings for roadworks or hazardous locations, the automated driving system calculates the optimal driving maneuver or transfers control to the driver if necessary.

This project has received funding from the European Union's Horizon 2020 research and innovation programme under grant agreement No 875597.

AISFiNAG